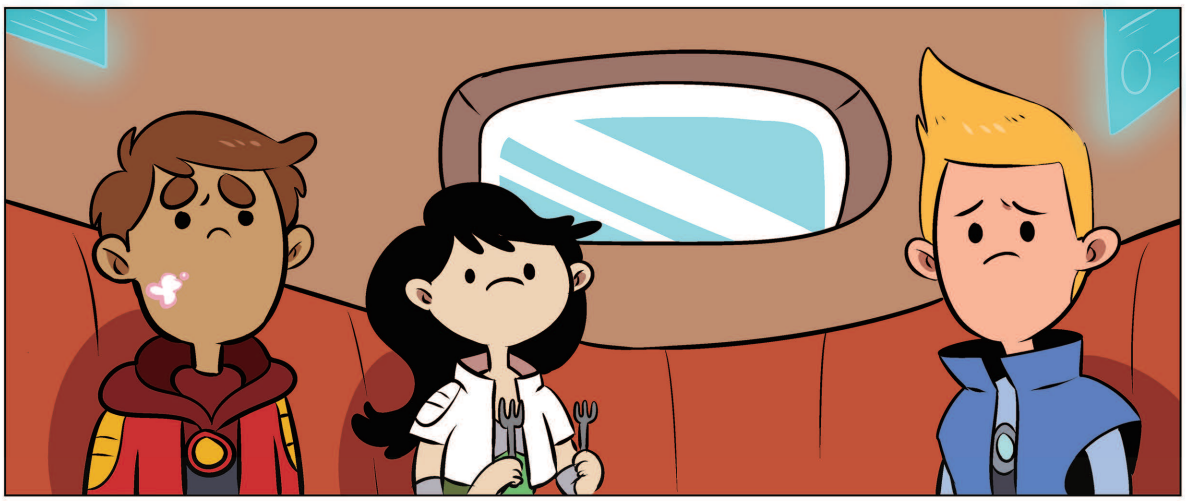

CATBUG?
YOU OKAY, LITTLE BUDDY?

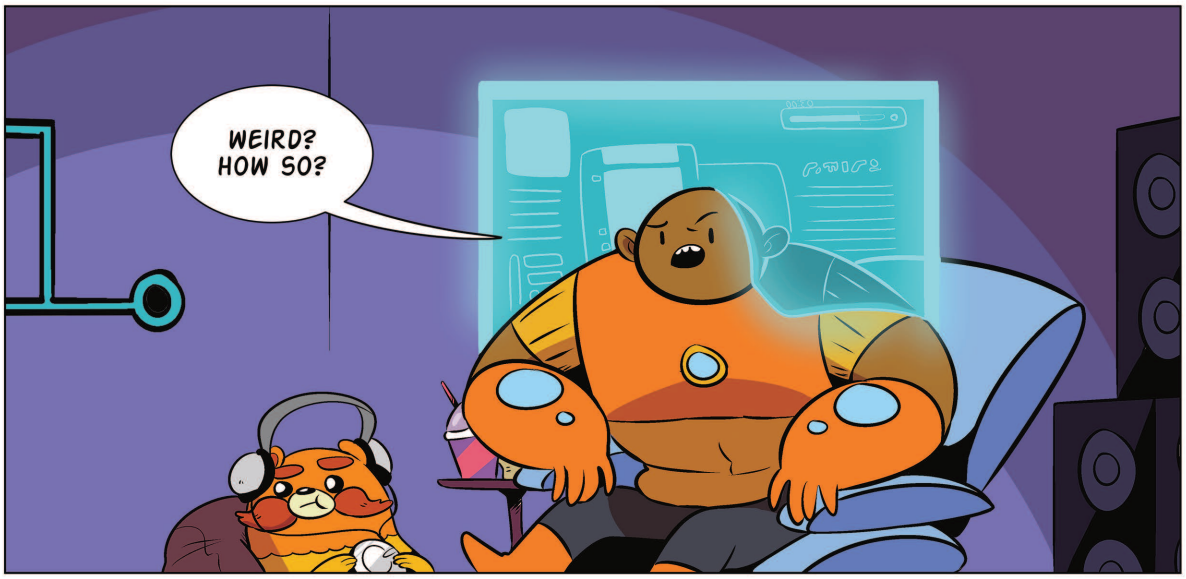
WEIRD? HOW SO?

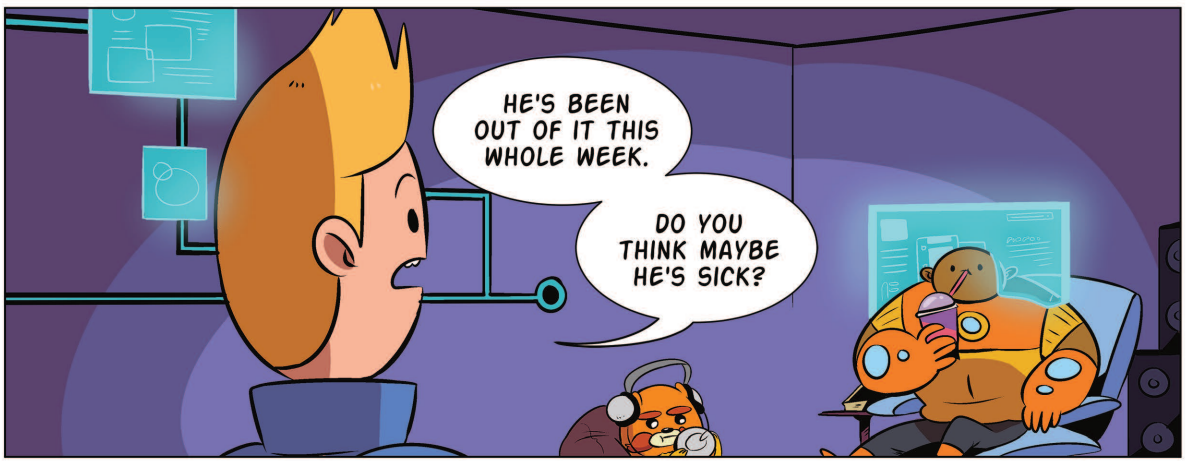
HE'S BEEN OUT OF IT THIS WHOLE WEEK.
DO YOU THINK MAYBE HE'S SICK?

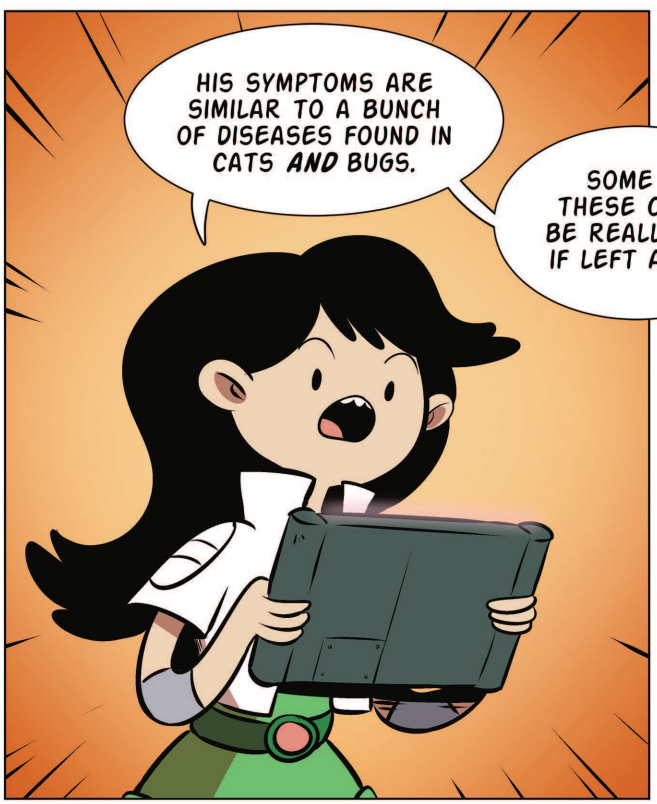
HIS SYMPTOMS ARE SIMILAR TO A BUNCH OF DISEASES FOUND IN CATS *AND* BUGS.
SOME OF THESE COULD BE REALLY BAD IF LEFT ALONE.

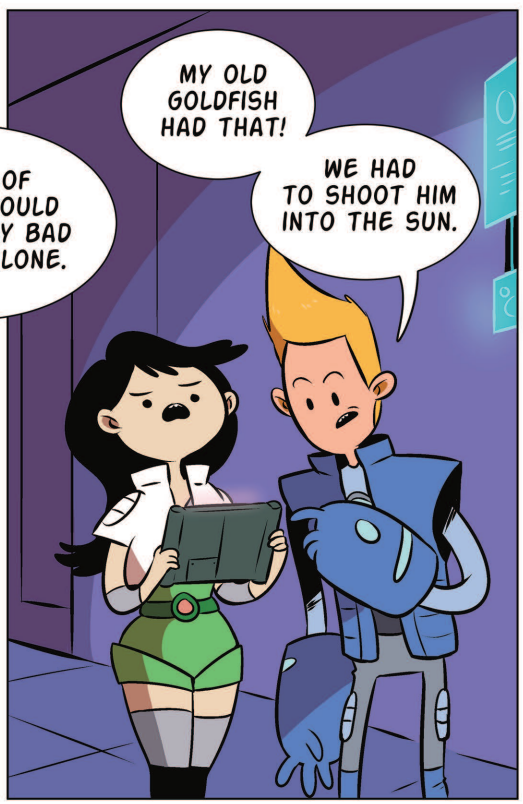
MY OLD GOLDFISH HAD THAT!
WE HAD TO SHOOT HIM INTO THE SUN.

WELL WHATEVER'S WRONG WITH CATBUG, WE GOTTA HELP HIM!
LICK LICK
GO, CHRIS!
YOU ARE THE BRAVEST WARRIOR!
LICK LICK
AAAA AAA A AAAAA
AAAAA!
LICK LICK
TELL US WHAT'S WRONG, BUDDY! WE WANT TO HELP!

YOU ARE TOO LATE
IT HAS ALREADY BEGUN

PSHeeeeWW!

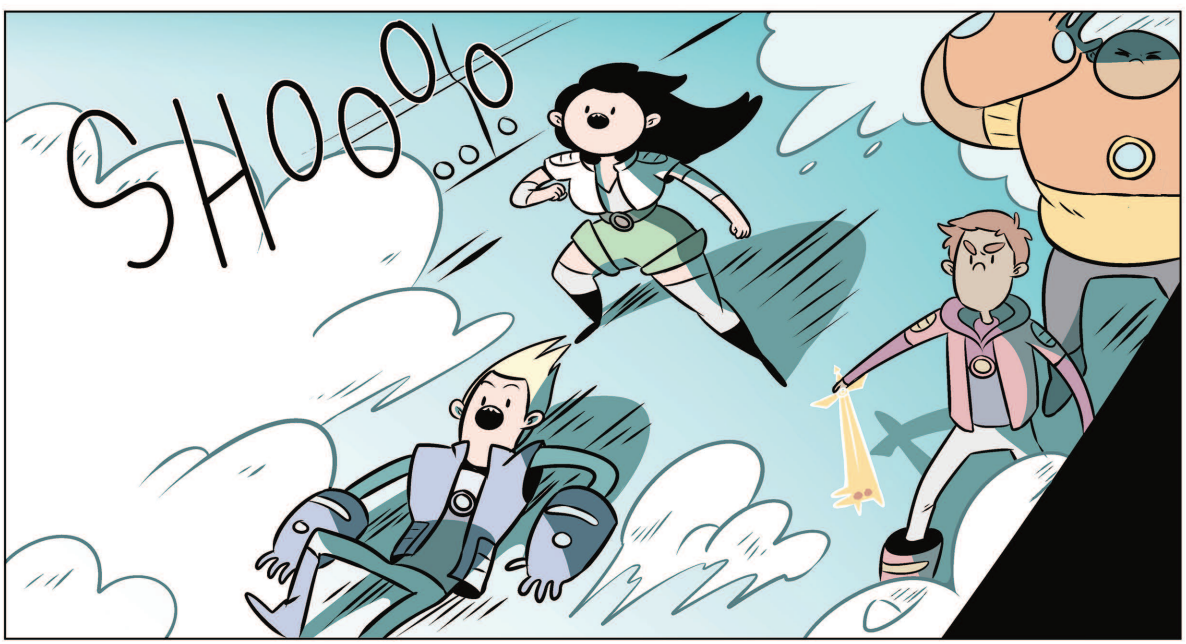
SHOOO...!

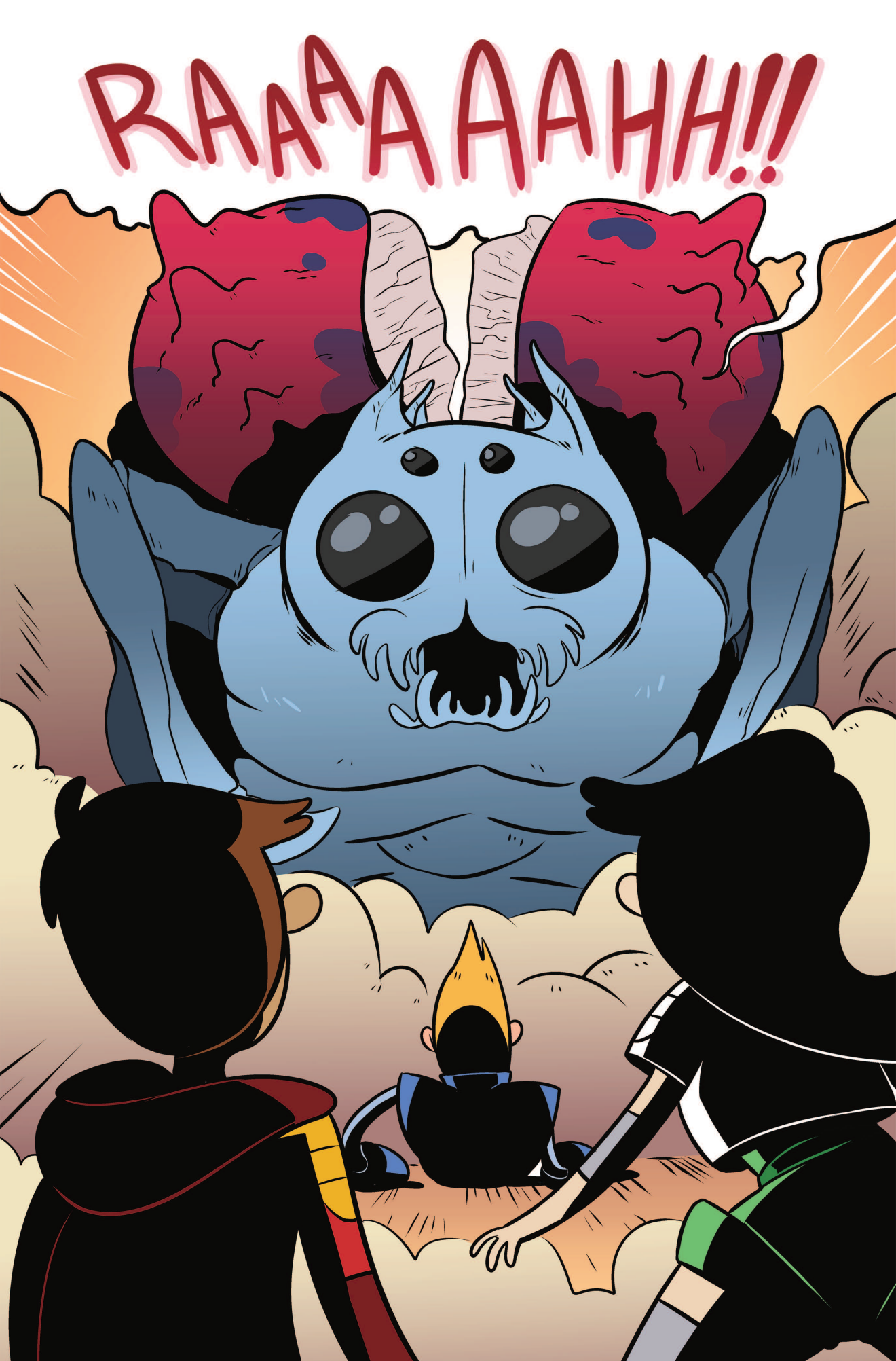
RAAAAAAHH!!

A CONSIDERABLE AMOUNT OF TIME LATER

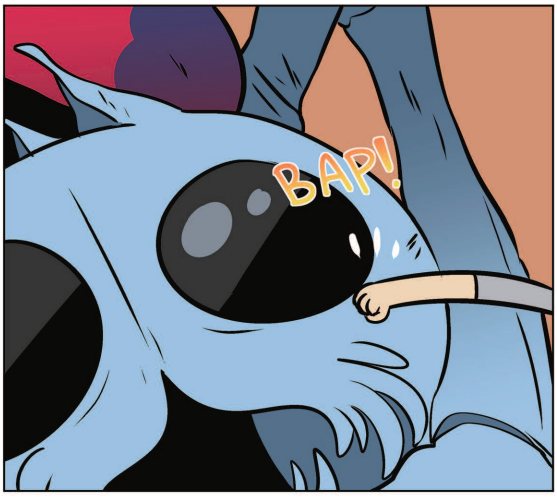

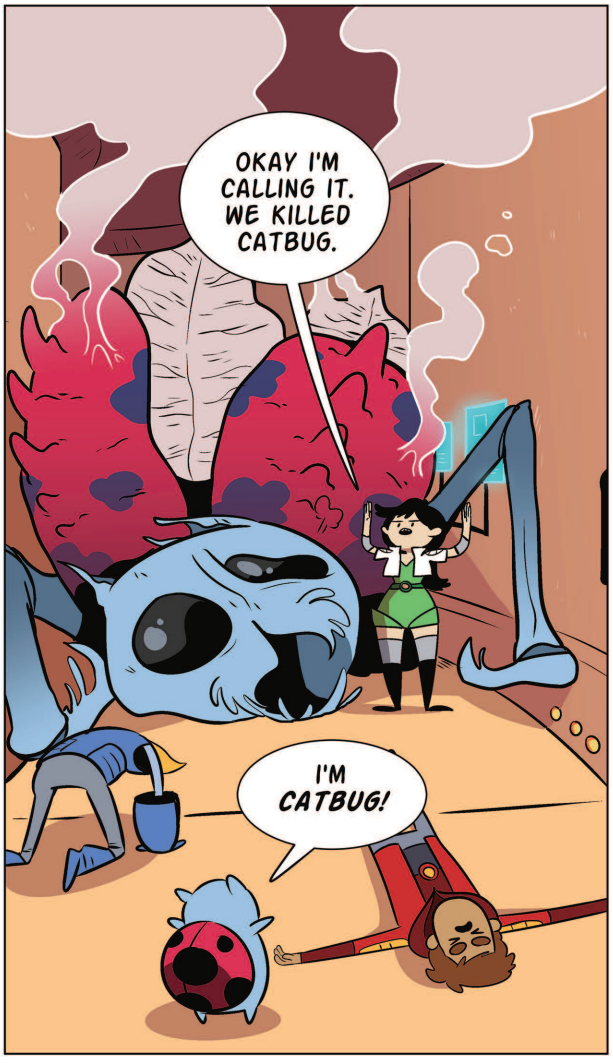

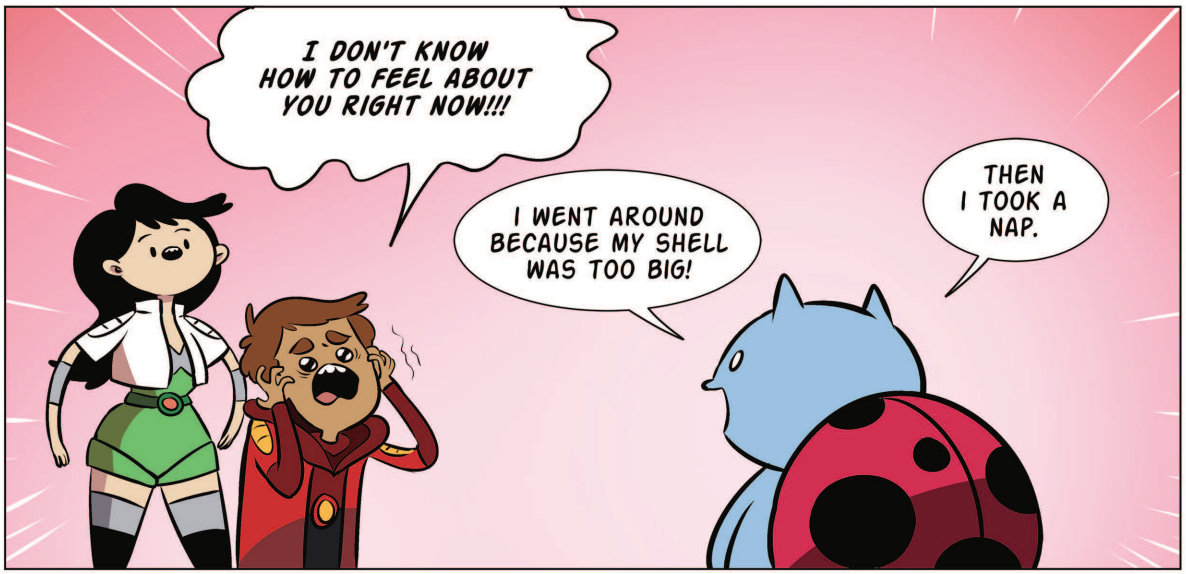
I DON'T KNOW HOW TO FEEL ABOUT YOU RIGHT NOW!!!
I WENT AROUND BECAUSE MY SHELL WAS TOO BIG!
THEN I TOOK A NAP.

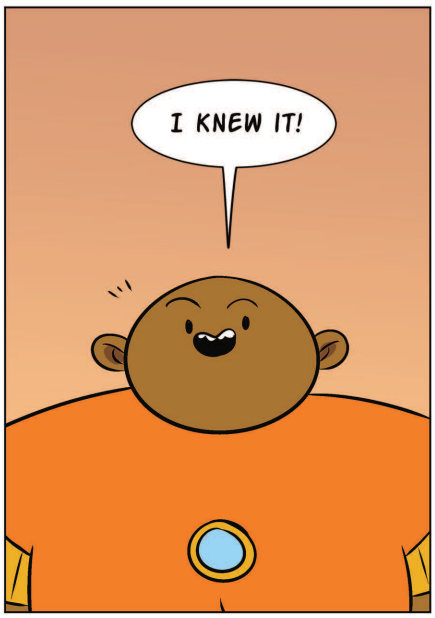
I KNEW IT!

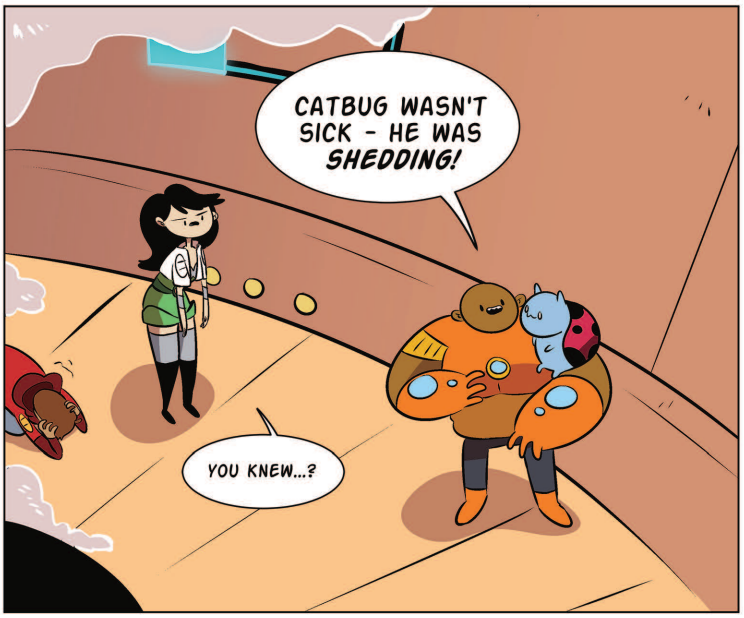
CATBUG WASN'T SICK - HE WAS SHEDDING!
YOU KNEW...?

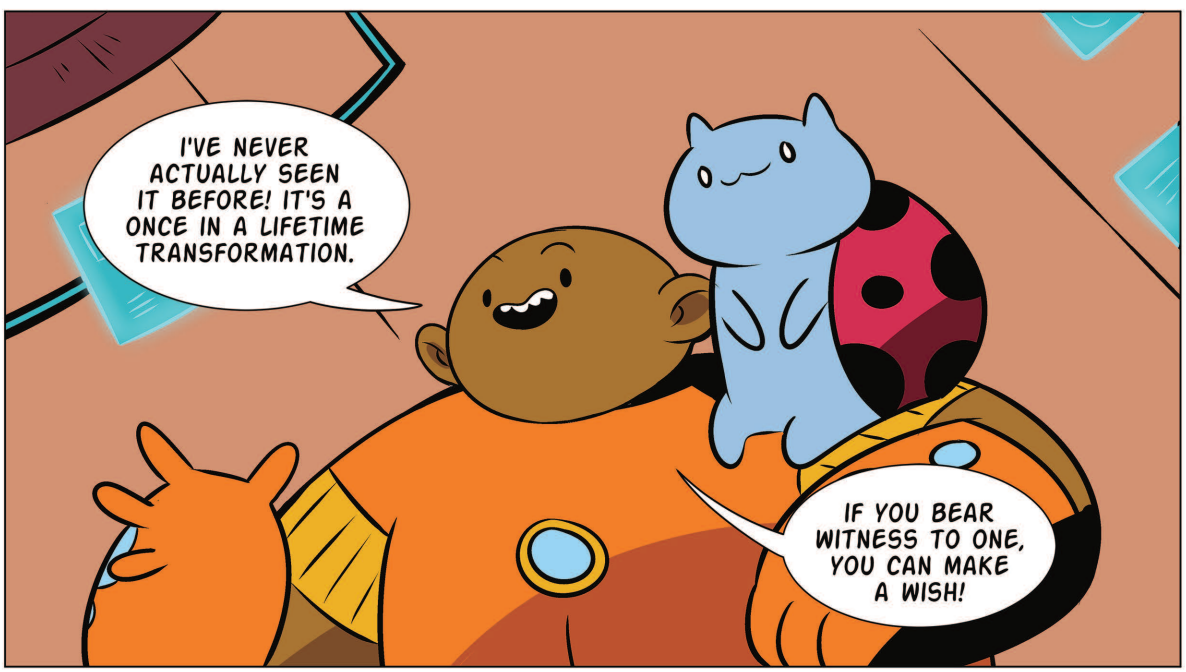
I'VE NEVER ACTUALLY SEEN IT BEFORE! IT'S A ONCE IN A LIFETIME TRANSFORMATION.
IF YOU BEAR WITNESS TO ONE, YOU CAN MAKE A WISH!

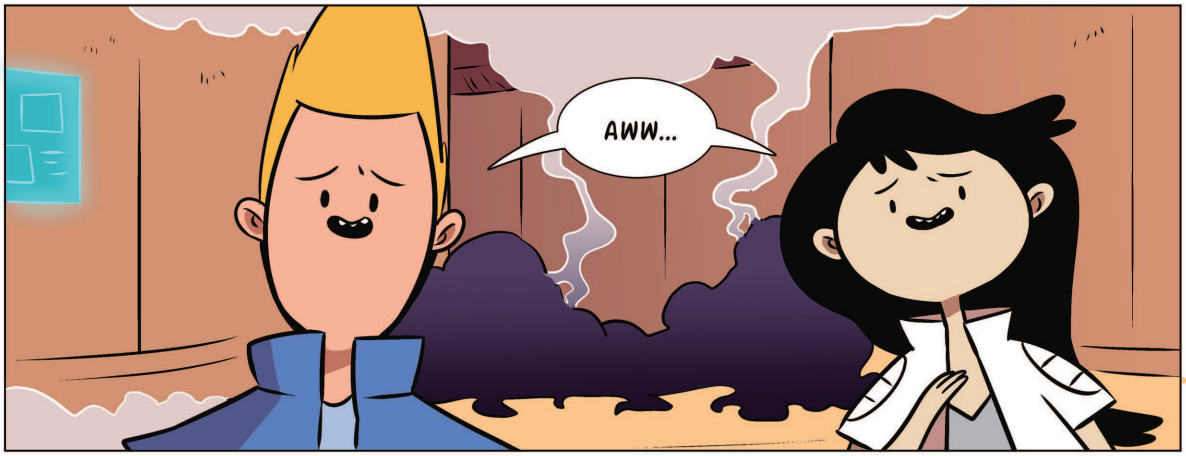
AWW...

END.